

BIOMETRIC SCREENINGS

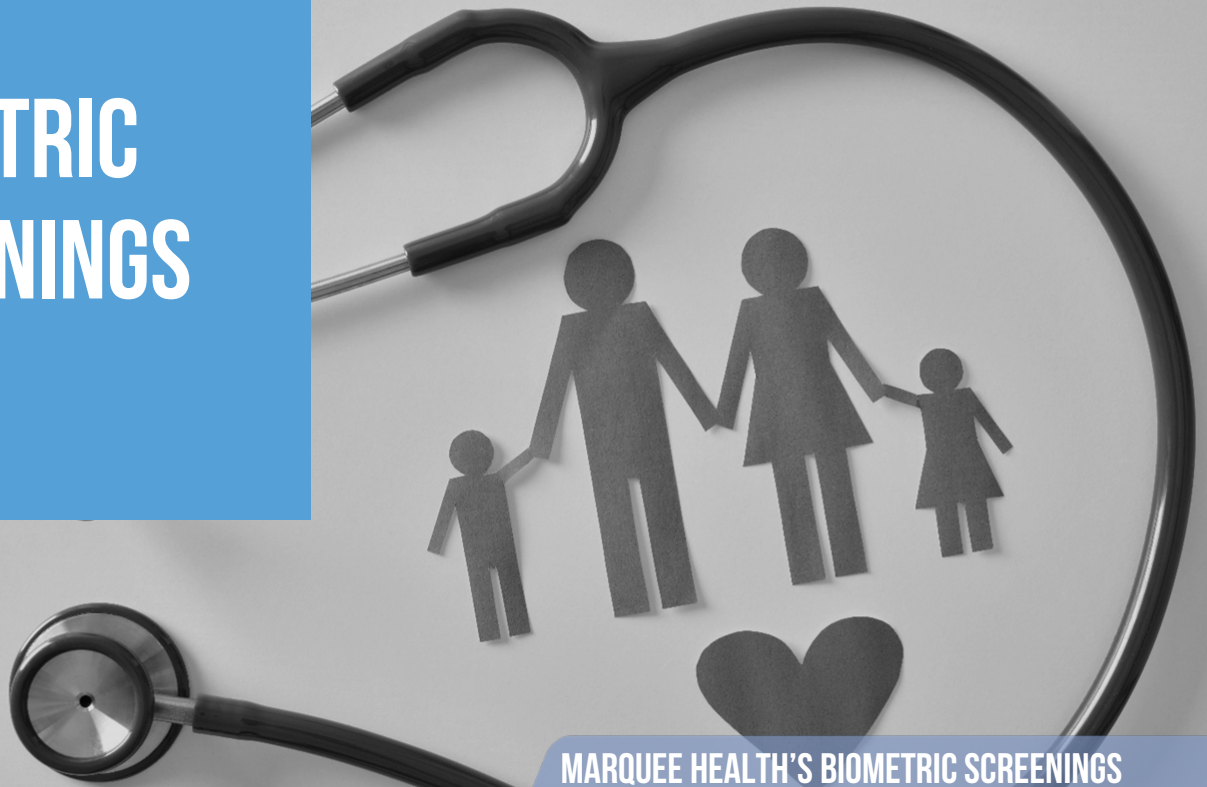

MARQUEE HEALTH'S BIOMETRIC SCREENINGS PROVIDE DETAILED AND ACTIONABLE DATA TO EACH PARTICIPANT, IN ADDITION TO A COMPREHENSIVE AGGREGATE REPORT TO HELP THE EMPLOYER UNDERSTAND THE ORGANIZATION'S HEALTH RISKS.

INDIVIDUAL RESULTS

Personalized results are available within minutes during a fingerstick test and also available in as few as one or two days online. Marquee provides screenings results in multiple formats, including comprehensive reports, animated educational videos, national and internal benchmarking, online results dashboards, and annual comparative data.

AGGREGATE RESULTS

Marquee provides employers with access to real-time dashboards that include features such as high-risk trending, cohort reporting, participation reporting, screening progress charts, registration trends, demographic information, screening location trackers and aggregate risk profiling.



SCHEDULING

We encourage participants to schedule biometric screening appointments telephonically or through a customized online scheduler. Local site contacts or HR team can also register individuals through Marquee's administrative portal.



OPTIONS

Marquee Health offers a variety of testing options, screening panels and basic biometrics. Although most clients opt for either onsite venipuncture or fingerstick testing, Marquee also offers offsite lab screenings, at-home test kits, and physician submission options. Testing options are offered on an a la carte basis.



STAFFING

Providing screenings in all 50 states, Marquee covers clients with our own network of onsite wellness technicians, 1,700 nationwide lab locations and licensed physicians in every state. Our certified technicians must satisfy strict hiring requirements, background checks, license checks, and a comprehensive training that includes ongoing continuing education.